

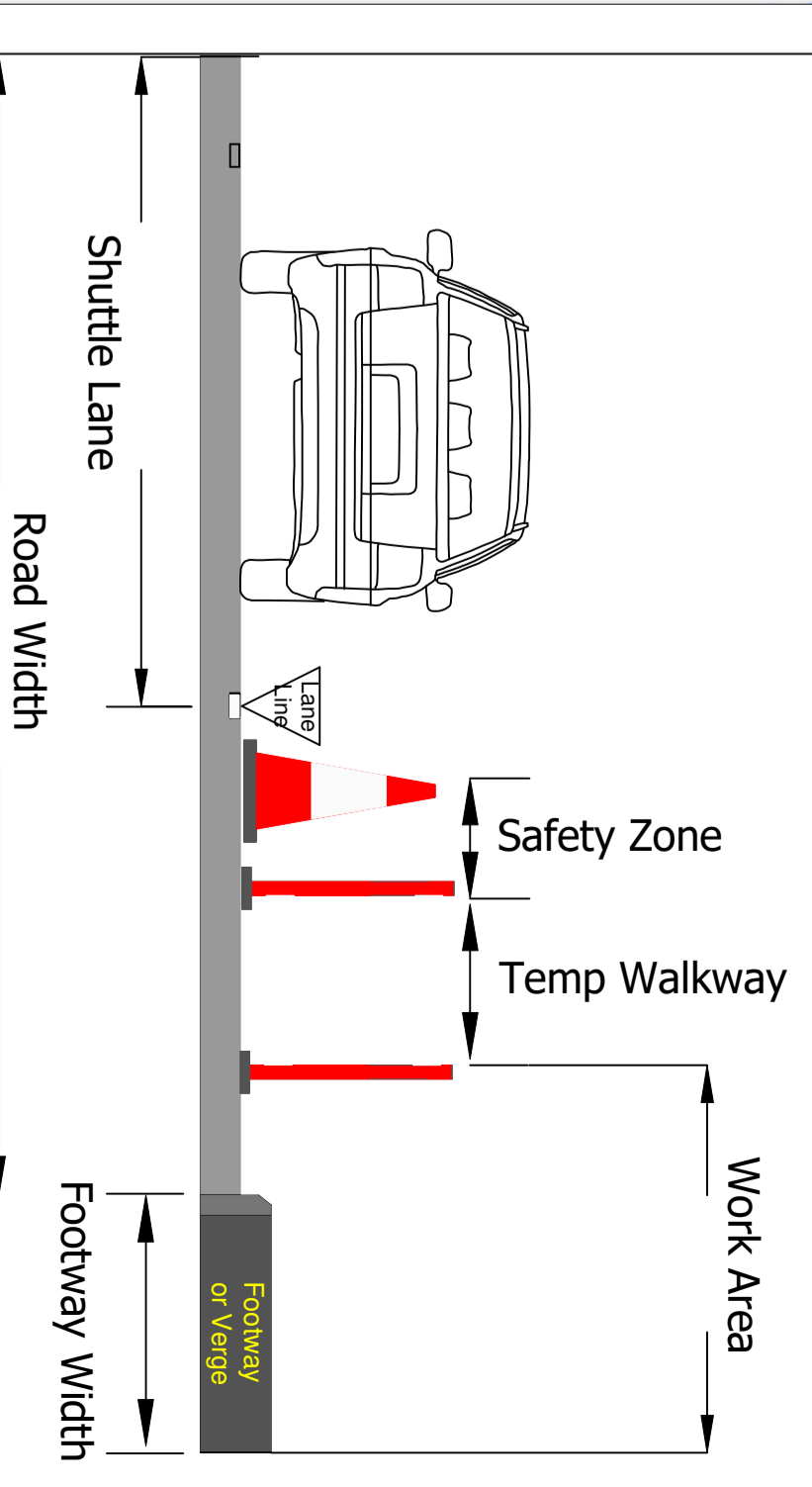

CENTURION
TRAFFIC MANAGEMENT

Measurement Key

- Road Width = N/A
- Shuttle Lane = N/A
- Sideways Safety Zone = N/A
- Longways Safety Zone = N/A
- Footway Width = N/A
- Temporary Footway Width = N/A
- Work Area = N/A



Centurion Traffic Management
3B, Haigh Park Road
Stourton
Leeds
LS10 1RT
Tel: 0113 277 5360
E-mail: info@centuriontraffic.com
www.centuriontraffic.com

Date: 15/02/2023

Scheme: CWL18533 - OX17 1NH

Traffic Management: Full

| | | |
|--------|-------|--------------|
| Scale: | Drawn | Authorised / |
| NTS | LC | Approved |
| | | AS |

Drawing Ref: LC-CTM

Drawings to be read in conjunction with relevant method statement and risk assessment.

Please check for amendments before use.
Unauthorised reproduction infringes Crown Copyright and may lead to prosecution or civil proceedings.

All works carried out will be in accordance with the safety at street works and road works code of practice 2013

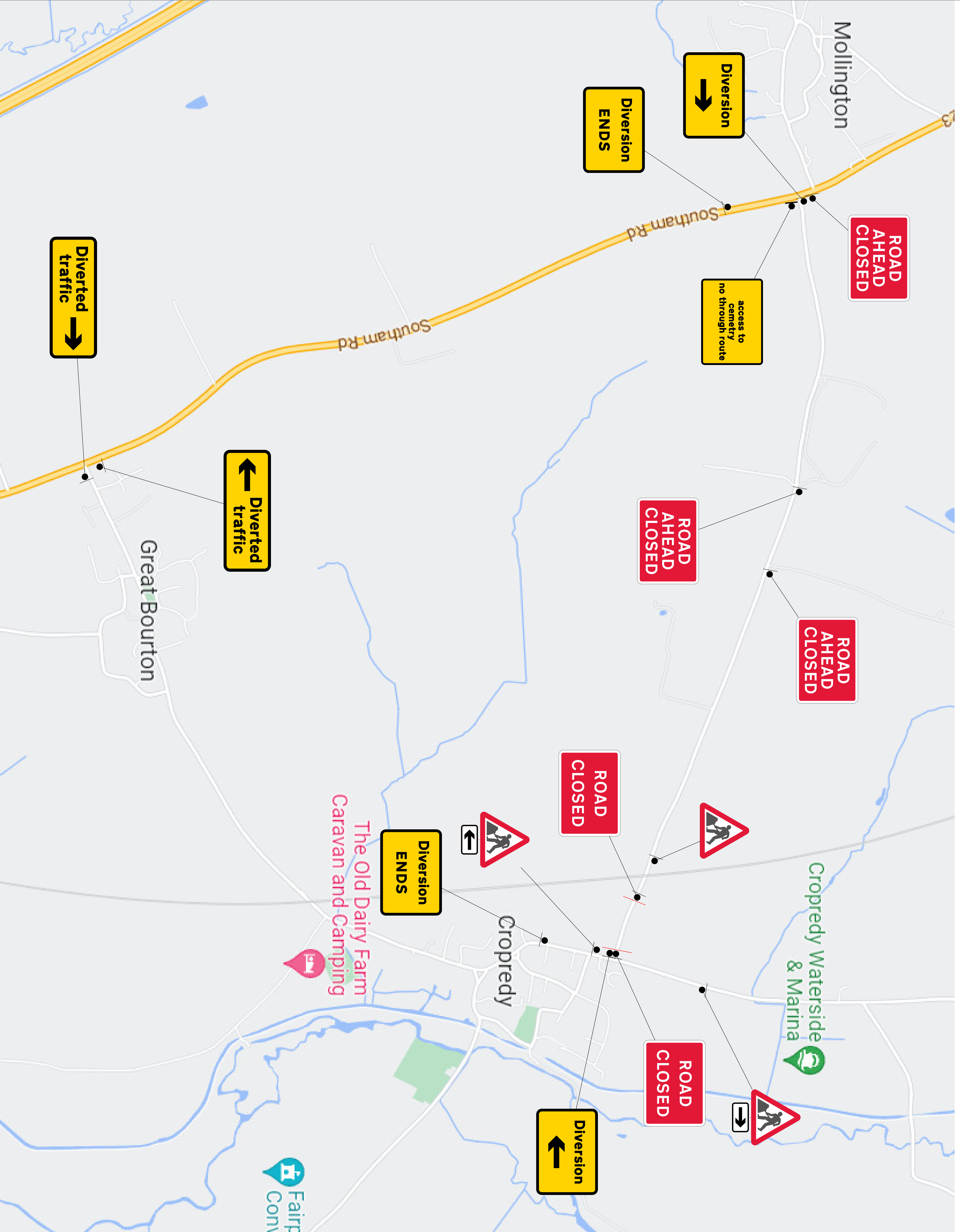

30 x BARRIER